FY 2027 One and Six Year Road Plan (FY 2027 - FY 2033)

DRAFT

Priority	Project #	Project Type	Status	Completed Project Description (FY 2026)	Surfacing	Projected Engineering Cost	Actual Construction Cost	Estimated Const Year (FY)	Funding	Comment
N/A	M-539 (222)	New Paving	Construction	Worthman Blvd from Pine St to west limit of Rail Campus Development	Concrete with Curb	$252,000	$1,770,000	2025	CDBG grant and EOP grant	
N/A	M-539 (235)	Storm Sewer Reconstruction	Construction	Pine Street and Worthman Blvd Intersection	Storm Sewer Concrete pavement	Combined with above	Combined with above	2025		Combined with Project M-539 (222) Widen intersection radii to match truck traffic
N/A	M-539 (236)	Storm Sewer Detention	Construction	Rail Campus Detention Basin	Detention Basin	Combined with above	Combined with above	2025		Combined with Project M-539 (222) Widen intersection radii to match truck traffic
N/A	M-539 (170b)	Bike Trail/ Shared Use Path	Construction	Bike Trail from Columbia to Karol Kay	Concrete		$95,000	2026		Constructed by city staff
Priority	**Project #**	**Project Type**	**Status**	**One Year Plan Description (FY 2027)**	**Surfacing**	**Projected Engineering Cost**	**Projected Construction Cost**	**Estimated Const Year (FY)**	**Funding**	**Comment**
1	M-539 (151)	Reconstruction Storm Sewer	Construction	East Hillcrest Drive from Eastridge Drive to Plum Creek bridge (includes Bike Trail spur)	Concrete with Curb	$200,000	$1,302,000	2026/2027		Engineering in 2022-2023-2024-2025 Bid Summer 2026
2	M-539 (217)	Bridge Reconstruction	Construction	Plum Creek Bridge at East Hillcrest Drive/Bluff Road	Concrete	$0	$4,000,000	2026/2027	100% Federal Funding (BRO)	Design complete, FEMA approval pending NDOT Bid letting scheduled Aug, 2026
3	M-539 (228)	Storm Sewer Reconstruction	Construction	Bradford St, 5th to 6th Roberts Street, 5th to 6th	Storm Sewer Concrete patch	$69,000	$645,000	2026/2027		Design 95% complete. Requires final City review before biid
4	M-539 (184a)	Street Reconstruction	Engineering & Construction	East Hillcrest Drive from Columbia to Eastridge Drive	Concrete with Curb	$180,000	$2,120,000	2027		Engineering in 2026 Bid Fall 2026, Construct 2027
5	M-539 (242)	New Paving	Engineering & Construction	Walker Rd. from Pine St to City Limits	Concrete	$180,000	$1,100,000	2027		Currently unpaved road within newly annexed City limits, Rail Campus truck traffic
Priority	**Project #**	**Project Type**	**Status**	**Six Year Plan Description (FY 2028-2033)**	**Surfacing**	**Projected Engineering Cost**	**Projected Construction Cost**	**Estimated Const Year (FY)**	**Funding**	**Comment**
1	M-539 (212)	Storm Sewer/ Reconstruction	Engineering	Lindell Avenue from Jackson Avenue to East Seward Street & Jackson Avenue from Lindell Avenue to 127' east of Lindell	Concrete with Curb	$148,000	$850,000	2027/2028		Engineering in 2026/2027 Bid Summer 2027, requires ROW acquisition
2	M-539 (196a)	Storm Sewer/ Reconstruction	Engineering	Pinewood Avenue - Meadow Lane to Hwy 15	Concrete/Asphalt	$148,000	$1,821,000	2028		Engineering in FY2027 Different treatments in different sections
3	M-539 (193)	Stormwater Detention	Engineering	Pinewood and Hwy 15 Drainage	Detention Basin	$120,000	$400,000	2028		Combined with Priority 2, Project M-539 (195a) Probable site west of Hwy 15 in Golf Course
4	M-539 (223a)	Overlay	Planning	Third Street - Ash Street to Main Street	Asphalt with Concrete Curb	$148,000	$700,000	2028		
5	M-539 (227)	Reconstruction Storm Sewer	Engineering	Seward Street - 4th to 5th St	Storm Sewer Brick reconstruction	$300,000	$650,000	2028	Downtown Revitalization	Redesign 5th & Seward Intersection crosswalks
6	M-539 (239)	Storm Sewer/ Reconstruction	Engineering	River Street 14th Street to 13th Street	Storm Sewer Concrete pavement	$160,000	$500,000	2028		In conjunction with 48-unit apartment building at 1313 W Highway 34
7	M-539 (170a)	Bike Trail/ Shared Use Path	Engineering	Bike Trail from South Columbia to Indepdence Landing, 4th Street to Karol Kaye (ENH-30(83))	Concrete	$400,000	$4,000,000	2028	80/10/10 cost share with State & Federal	City contribution estimated $400,000 Engineering 2026 (Revised path)
8	M-539 (226)	Bike Trail/ Shared Use Path	Planning	Plum Creek Trail re-route	Concrete	$0	$30,000	2028		Constructed by city staff
9	M-539 (201)	Signal	Planning	Traffic Signal on Hwy 15 at Worthman Blvd (Rail Campus)	N/A		$400,000	2029		Required when traffic warrants
10	M-539 (184b)	Street Reconstruction	Planning	Hillcrest Drive from Columbia Avenue to 3rd Street	Storm sewer Concrete with Curb		$2,500,000	2029		
11	M-539 (198)	Overlay	Planning	Ash Street - Columbia Avenue to Highway 15	Asphalt with Concrete Curb		$400,000	2029		
12	M-539 (234)	New Paving	Planning	Columbia Avenue from City Limit to Depot Street	Concrete with Curb		$800,000	2029		Unpaved road, awaiting completion of WWTF
13	M-539 (241)	Bike Trail/ Shared Use Path	Planning	Bike Trail from Dog Park to Evergreen	Concrete		$95,000	2029		Spur Constructed by city staff
14	M-539 (184c)	Street Reconstruction	Planning	Hillcrest Drive from 3rd Street to Highway 15 (6th Street)	Concrete with Curb		$1,500,000	2030		
15	M-539 (205)	Storm Sewer Reconstruction	Planning	8th St. from Park Av to Hillcrest W. Hillcrest, 7th St to Ironwood	Brick/concrete Pipe, curb inlets		$509,000	2030		
16	M-539 (223b)	Overlay	Planning	Third Street - Main Street to Bradford	Asphalt with Concrete Curb		$700,000	2030		
17	M-539 (194)	Storm Sewer	Planning	42" storm sewer between 12th & 13th north of Main Street	Pipe		$100,000	2030		Research existing pipe diameters; identify bottleneck
18	M-539 (204)	Stormwater	Planning	Open channel from Elementary School to Rainbow Avenue near Star Street	Concrete Channel		$60,000	2030		Engineering in-house
19	M-539 (229)	New Paving	Planning	Bluff Road, Plum Creek Bridge to 252nd St	Concrete with Curb		$2,925,000	2031		
20	M-539 (218a)	Overlay	Planning	Roberts Street, 3rd Street to 6th Street Bradford Street, 5th to 6th	Asphalt with Concrete Curb		$600,000	2031		
21	M-539 (221)	Storm Sewer	Planning	Plum Creek Park	Detention		$300,000	2031		Probable site south of tennis courts Coordinate with NRD

FY 2027 One and Six Year Road Plan (FY 2027 - FY 2033)

DRAFT

Priority	Project #	Project Type	Status	Six Year Plan (continued) Description (FY 2028-2033)	Surfacing	Projected Engineering Cost	Projected Construction Cost	Estimated Const Year (FY)	Funding	Comment
22	M-539 (237)	Storm Sewer Reconstruction	Planning	Seventh Street from Ash Street to Main Street	Concrete with Curb		$500,000	2031		Replace corrugated metal storm pipe under east curb, partial pavement replacement
23	M-539 (196b)	Reconstruction Storm Sewer	Planning	Pinewood Avenue - Columbia to Meadow Lane	Concrete/Asphalt			2031		Different treatments in different sections
24	M-539 (240)	Storm Sewer Reconstruction	Planning	Aspen Street and Walker Road Intersection	Storm Sewer Concrete pavement			2031		Augment deficient storm sewer capacity
25	M-539 (199)	Reconstruction	Planning	East Seward Street - Lindell Avenue to Columbia Avenue	Brick/concrete		$500,000	2031		In sequence after Jackson/Lindell (Project 212)
26	M-539 (230)	New Paving	Planning	252nd Street, Hwy 34 to Bluff Rd	Concrete with Curb		$2,274,000	2032		Currently a county road Cost share with county
27	M-539 (238)	Reconstruction	Planning	Fairgrounds Road	Concrete no curb		$300,000	2032		Currently a county road Annexation
28	M-539 (218b)	Overlay	Planning	Roberts Street, Columbia Avenue to 3rd Street	Asphalt with Concrete Curb		$600,000	2032		
29	M-539 (131)	New Paving	Planning	Park Avenue from N. 11th St. to N. 12th Street	Concrete with Curb Box culvert		$385,000	2032		Pavement constructed by city staff Acquire ROW, Requires USACE approval
30	M-539 (231)	New Paving	Planning	Cemetery Reynolds Addition Detention	Detention		$300,000	2032		
31	M-539 (215)	New Paving	Planning	Second Street - Oak St to Big Blue Bridge	Concrete with Curb		$30,000	2032		Constructed by city staff
32	M-539 (202)	Reconstruction	Planning	Highway 15 Bridge across Worthman Creek widening and turn lanes	Asphalt		$1,500,000	2033		Required when traffic warrants
33	M-539 (165)	New Paving	Planning	Spruce Street from ½ block west of Progressive Road to Pine Street	Concrete with Curb		$30,000	2033		Constructed by city staff
34	M-539 (224)	Storm Sewer	Planning	Elm Street - 2nd to 3rd Streets	Pipe		$200,000	2033		
35	M-539 (220)	Storm Sewer Detention	Planning	Cedar Street Detention Basin	Improvements		$85,000	2033		Includes three basins including former RR ROW and 919 N. Columbia
36	M-539 (200)	Storm Sewer	Planning	Drainage Basin (Northeast) Improvements			$400,000	2033		
37	M-539 (232)	New Paving and Subgrade	Planning	Prairie Flower Rd, E. Seward to Bluff Rd	Concrete		$5,062,000	2033		Improve detention upstream of Cedar St. Detention Bain, property acquisition
38	M-539 (216)	Reconstruction	Planning	Highway 15 Bridge across Big Blue River widening	Concrete		$6,000,000	2033		4,000 ft.
39	M-539 (161)	New Paving	Planning	Pine Street from Birch Street thru Spruce Street	Concrete with Curb		$85,000	2033		
40	M-539 (162)	New Paving	Planning	Pine Street from Spruce Street thru Walnut Street	Concrete with Curb		$85,000	2033		
41	M-539 (163)	New Paving	Planning	Pine Street from Walnut Street to Cottonwood Street	Concrete with Curb		$85,000	2033		
42	M-539 (186)	Reconstruction	Planning	Walnut Street from Progressive Road to Pine Street	Concrete		$70,000	2033		
43	M-539 (195)	Storm Sewer	Planning	Drainage Basin (Southwest) Improvements			$200,000	2033		
	Project #	**Project Type**	**Status**	**Long Range Plan Description (FY 2034+)**	**Surfacing**	**Projected Engineering Cost**	**Projected Construction Cost**	**Estimated Const Year (FY)**	**Funding**	**Comment**
	M-539 (x)	New Paving and Subgrade	Planning	252nd St, Bluff Rd to Waverly Rd	Concrete		$3,054,000	TBD		5,300 ft.
	M-539 (x)	Reconstruction	Planning	Walker Rd. from City Limit to CTH 294	Concrete		TBD	TBD		4,600 ft.
	M-539 (x)	Reconstruction	Planning	Lincoln Avenue from Columbia Av to Highway 15 (6th Street)	Concrete with Curb		TBD	TBD		Include Bike Trail spur
	M-539 (x)	Reconstruction	Planning	Lincoln Avenue from Highway 15 (6th Street) to 10th St	Concrete with Curb		TBD	TBD		Include Bike Trail spur
	M-539 (x)	Storm Sewer	Planning	Langworthy from Columbia to Meadow Lane	Pipe		TBD	TBD		
	M-539 (x)	New Paving	Planning	Birch Street from 285th St to CTH 294	Concrete		TBD	TBD		3,500 ft.
	M-539 (x)	Reconstruction	Planning	Moffitt St from Columbia Av to Highway 15 (6th Street)	Brick/concrete		TBD	TBD		
	M-539 (x)	Reconstruction	Planning	Moffitt St from Highway 15 (6th Street) to 10th St	Brick/concrete		TBD	TBD		

FY 2027 One Year Plan Projects

July 15, 2022

DISCLAIMER: This map is not intended for conveyances, nor is it a legal survey. The information is presented on a best-efforts basis, and should not be relied upon for making financial, survey, legal or other commitments.

1:25,432

0 0.275 0.55 1.1 mi

0 0.45 0.9 1.8 km

N

Municipal Boundaries

LEGEND

CITY LIMITS

Completed

FY 2027

NOTE:
NUMBERED BOXES [N] CORRESPOND TO PRIORITY NUMBER IN THE FY 2027 ONE YEAR PLAN

Seward County gWorks.

FY 2027 Six Year Plan Projects

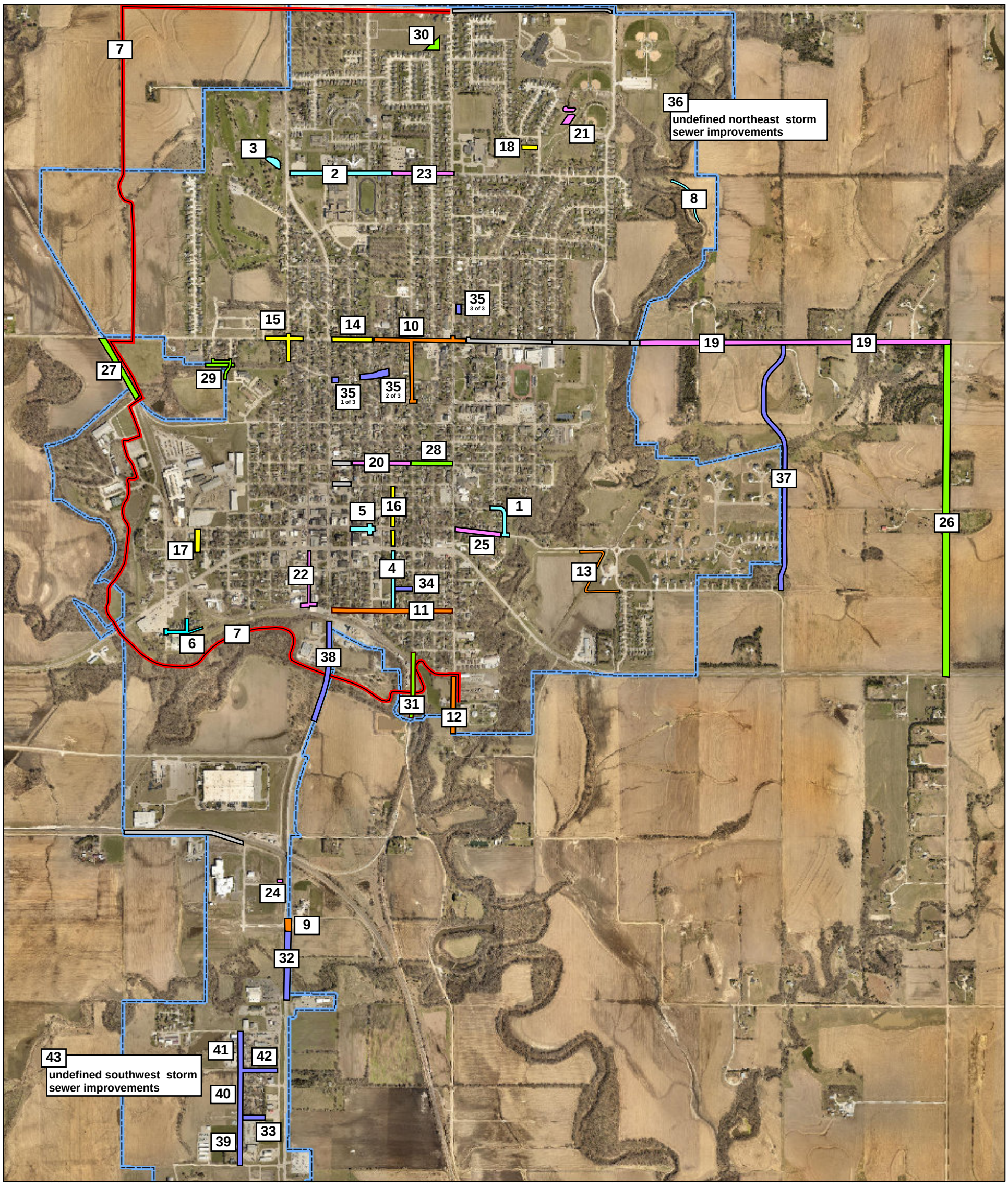

July 15, 2022

DISCLAIMER: This map is not intended for conveyances, nor is it a legal survey. The information is presented on a best-efforts basis, and should not be relied upon for making financial, survey, legal or other commitments.

1:25,432

0 0.275 0.55 1.1 mi

0 0.45 0.9 1.8 km

N

Municipal Boundaries

LEGEND

- CITY LIMITS
- FY 2027
- FY 2028
- FY 2029
- BIKE TRAIL
- FY 2030
- FY 2031
- FY 2032
- FY 2033

NOTE:
NUMBERED BOXES [N] CORRESPOND TO PRIORITY NUMBER IN THE FY 2027 - FY 2031 SIX YEAR PLAN

Seward County gWorks.